

Appendix A

Reference	XFMFPBKM	Community Chest Grant		
Name of Organisation	Swavesey Spartans Football Club			
Organisation Type	Community Group			
CCVS Registered	No			
Parish	Swavesey			
Landowner	Swavesey Village College			
Project Type	Equipment / capital purchase			
Green option considered?	Yes- will last significantly longer than temporary alternatives			
Documentation Status	Safeguarding	Yes	Accounts	Yes
	Quote	Yes	Mission Statement	Yes
District Councillor Support	Yes- Cllr Sue Ellington			
Parish Council Support – does the PC support this project in principle	Yes			
Have the parish council supported the group financially previously? If yes when, what did the group purchase? and how much?	Yes- for pitch maintenance/repairs			
Officer Summary	<p>Swavesey Spartans (https://swaveseyspartans.co.uk/) is a Chartered Standard Youth Football Club affiliated to Cambridgeshire Football Association. The Club, which was formed in 1989, is run by volunteers for boys and girls' teams from under six through to under 18 and they have recently formed Ladies and Walking Football teams. Currently there are around 250 members who make up around 15+ teams in any given year. Subscription fees vary depending on age and whether a member trains only or trains and is available for matches.</p> <p>The Club rent (per game) a number of 'home' grounds in Swavesey (on the village green and at Swavesey Village College), Fen Drayton and Elsworth. A robust six-seater substitutes bench and shelter for the 3G pitch at Swavesey Village College is now required. This will last significantly longer (and therefore produce less waste) than the temporary "pop-up" alternatives currently in use. Constructed of reinforced aluminium and upgraded with 5mm thick shatter-proof Perspex, the shelter will be light in weight for ease of moving with optional wheels for increased portability. They can also be bolted permanently into ground.</p> <p>Total project costs are around £ 2,699.99 and £2,000 has been requested from the Community chest.</p> <p>An agreement has been made with Swavesey Village College that if this application is successful, the shortfall will be shared 50:50.</p>			



Appendix A

Please note the Club have recently contributed to the funding consortium for the 3G pitch at Swavesey Village College (which is now complete and fully operational). They also received £2,000 in Community Chest grant funding in April 2022 for two pairs of roll-away/folding football goal posts.

They have not approached the Parish Council for funding as they already provided financial support towards the c. £1m build cost of the 3G pitch. The Parish Council also previously provided funding for pitch maintenance/repairs for Swavesey Green, the Club's main grass home pitch.

Cllr Sue Ellington:

I totally support Swavesey Spartans and all the great work they do to keep the residents and children of Swavesey active and interested in sport. I fully support this grant application.

Total Project Cost:	£ 2,699.99	Total Applied For:	£2,000
---------------------	------------	--------------------	--------

Reference	JFNVDBHR	Community Chest Grant
Name of Organisation	Gamlingay School's Out Club	
Organisation Type	Other	
CCVS Registered	No	
Parish	Gamlingay	
Landowner	Club located at the local school premises in Gamlingay with the permission of The Cam Academy Trust	
Project Type	Equipment / capital purchase	
Green option considered?	Outdoor project	
Documentation Status	Safeguarding	Yes
	Quote	Yes
	Accounts	Yes
	Mission Statement	Yes
District Councillor Support	Yes-Cllr Bridget Smith	
Parish Council Support – does the PC support this project in principle	Yes	
Have the parish council supported the group financially previously? If yes when, what did the group purchase? and how much?	No - The Parish Council supported their last similar project.	
Officer Summary		
Gamlingay School's Out Club (GSOC) (https://www.facebook.com/gamlingaysoc/) is a voluntary community group run by a committee comprising of four members and provides		

Appendix A

benefit to the children of Gamlingay Village Primary School irrespective of where they live. The Club opens for one week in August. 140 children are registered to join this summer with each of the nine sessions attended by up to 120 children, plus volunteering teenagers and adults.

The Club, which has no organisational links to the school, have been granted permission by The Cam Academy Trust to host their club at Gamlingay Village Primary school for a small fee. A lunch club is also offered for those attending from 9.30am to 3.30pm.

During their stay, the children can enjoy a wide range of craft and cookery sessions plus a fantastic range of toys and sports equipment. They also secured donations from local businesses to allow them to offer some extra special activities-last year this included a climbing tower, mini golf, fun science sessions and a range of inflatables. This year instructors are being hired to teach fencing and archery. Boot camp, football, tag rugby, bungee trampolines, inflatables will also be offered, and 'Safari Stu' will be visiting with his many animals.

The fee is £5.00 per child, per session (9.30 to 12.00 or 1.00 to 3.30) and this is used to provide cooking ingredients/equipment and craft materials/equipment and to replenish stocks of toys and play equipment as needed each year.

The Club's maximum capacity has always been 100 children per session. But this summer, due to overwhelming demand in the first few days of their registration period, they are trialling a new maximum head count of 120 children per session. The new head count means will need to create an additional area of play that can be housed under a gazebo outside of the school building enabling the children to play whilst sheltered from all weather conditions.

Total costs including shipping and VAT to purchase a 3m x 6m pop-up commercial gazebo with 6 x 15kg cast iron leg weights and side walls is £1,103.93. £500 has been requested from the Community Chest. The remaining balance will be funded from the Club's reserves.

Please note, in 2021 the Club received £350 in Community Chest funding to purchase floor mats to encourage floor play outdoors.

Cllr Bridget Smith:

I have checked your eligibility and it is all fine for you to apply and I am happy to support you.

Total Project Cost:	£1,103.93	Total Applied For:	£500
---------------------	-----------	--------------------	------

Reference	GLCTVTDW	Community Chest Grant
Name of Organisation	Abington Village Institute	
Organisation Type	Charity- 300358	
CCVS Registered	No	
Parish	Great Abington	
Landowner	Own or have a long-term lease on the venue	
Project Type	Improvements to community buildings and spaces	
Green option considered?	Yes- recycled plastic is being used	

Appendix A

Documentation Status	Safeguarding	Yes	Accounts	Yes
	Quote	Yes	Mission Statement	Yes
District Councillor Support	Cllrs John and Henry Batchelor			
Parish Council Support – does the PC support this project in principle	Yes			
Have the parish council supported the group financially previously? If yes when, what did the group purchase? and how much?	Both Great and Little Abington Parish Councils have been asked to support the project. A decision is awaited.			
Officer Summary				

Abington Village Institute is a community hub and village hall serving the villages of Great and Little Abington. The Institute is accessed widely by the local community. There are many, wide ranging, regular user groups. It offers a community cafe facility three times a week, hosts many private bookings for family gatherings and events, plays a central role in most major community events and celebrations and is the normal polling station venue for Great and Little Abington.

At the rear of the building there is an area of raised decking which forms part of the emergency exit for Institute users. The timber substructure which supports the decking is showing signs of failure. On several occasions repairs have been carried out to replace sections where the timber has rotted due to the damp environment. The Institute would like to replace the substructure with structural, recycled plastic to provide a long-term solution to the problem and make it safe the Institute for users. Some time ago the timber surface was replaced with recycled plastic. The success of this material further influenced their decision to use the same material for the substructure.

Total project costs for materials and labour are £12,800 and £2,000 has been requested from the Community Chest to:

- Dismantle existing structure.
- Clear ground and dig two shallow trenches. One parallel and next to the building the other parallel at the outer edge of the decking.
- Fill with hardcore and concrete to form solid base for the supporting posts.
- Build new decking and steps in recycled plastic.
- Refit existing decking boards.
- Close in under deck with spaced decking boards.
- Horizontal plastic planks for handrails



Both Great and Little Abington Parish Councils have been asked to support the project. A decision is pending.

Cllr John Batchelor:

I am aware of this organisation which runs the primary meeting facility and café on Abington High Street. The building has been there for many years and is in need of significant work to its foundation. I fully support their application which will allow them to continue to provide this

Appendix A

important facility for the community.

Cllr Henry Batchelor:

Equally happy to support, they did approach me before submitting the bid, so am well aware of the proposal and the vision of the project.

Total Project Cost:	£12,800	Total Applied For:	£2,000
---------------------	---------	--------------------	--------

Reference	KXKVVVRJ			Community Chest Grant
Name of Organisation	1st Comberton Scout Group			
Organisation Type	Charity-1138213			
CCVS Registered	No			
Parish	Comberton			
Landowner	Comberton Village College			
Project Type	Equipment / capital purchase			
Green option considered?	Used storage container and recycling options being investigated			
Documentation Status	Safeguarding	Yes	Accounts	Yes
	Quote	Yes	Mission Statement	Yes
District Councillor Support	Yes- Cllrs Lisa Redrup and Ariel Cahn			
Parish Council Support – does the PC support this project in principle	Awaiting reply			
Have the parish council supported the group financially previously? If yes when, what did the group purchase? and how much?	Awaiting reply			
Officer Summary				

1st Comberton Scout Group has been in existence since 1963 and currently has 66 members split across Beavers, Cubs and Scouts and Young Leaders. The Group is based in Comberton but attracts young people from the surrounding villages Their aim is to actively engage and support young people in their personal development, empowering them to make a positive contribution to society.

Costs are £35 per school term. This is kept as low as possible to ensure the Group is accessible to all. Any young person would be welcome even if the family were unable to meet the financial request.

Unfortunately, there was an accidental fire on the school ground where the 1st Comberton Scouts hut and



Appendix A

equipment storage is located. The main Scout building is still intact, meaning that Scouting activities can still be run, but the steel container that stores the majority of the equipment, at the side of the main building, has been damaged beyond repair. All the contents of the container have also been destroyed-this includes various tents and associated camping equipment.

Outdoor activities, in particular camping opportunities are actively encouraged in all the sections from Beavers (6 years) all the way through to Scouts (14 years). The weekend before the fire, a successful Group camp had been held which provided fantastic activities for all the young people. These events are important at any time, but are even more so in a Covid era, and offer young people the chance to gain confidence, independence and skills. Several multi night camps are held every year and these enable other Scout Groups across the district who do not have access to the same equipment to also benefit. The stock of camping equipment also enabled the Scouting group to help at other events, for example providing a BBQ and First Aid facilities at the village Jubilee celebrations.

Although the container and contents were insured, the increases to prices over the last year have meant there will be a shortfall in funds to replace it and this will be more than they will be able to cover. They do not hold excess amounts in reserve in order to committing to keeping their joining costs low.

After the insurance claim, they are looking at a total shortfall of around £10,000. A significant part of this is attributed to the replacement of the steel container which needs to be purchased before any equipment can be replaced.

A quote for a used 20ft container and lockbox is £2,495. There will also be additional associated costs for delivery, internal fittings (racking and electrics) and the removal of the damaged container (which will be calculated by the chosen company once they are in a position to proceed). With racking and electrics estimated to be an additional £1,362, total costs for the container replacement will therefore be in excess of £4,000.

Community Chest grant funding of £2,000 has been requested.

The insurance company is expected to pay out a maximum of £1,816 for the container, (camping equipment is covered separately).

Green options: a pre used container will be purchased, green delivery options will be discussed with the suppliers, and they will look into how the old container can be recycled.

The Parish Council have been contacted and a request for £500 made but they are awaiting their reply. Parents of the Group and the wider community have been supportive financially and a Just Giving page has also raised £3,700 which will go towards the total project. Other grants are also being applied for.

The group have confirmed that they will be making the purchase, will own and maintain the container.

ClIr Lisa Redrup:



Appendix A

I'm sorry to hear about the fire and the loss of your camping equipment. Yes, I would like to support your Community Chest Application. Opportunities for young people to experience camping and other outdoor activities are so valuable and I think it's important that your Scout group is able to continue to provide these opportunities.

Cllr Ariel Cahn:

I'm happy to support your application. I think it's important for children to have opportunities to spend time outdoors, especially in our increasingly digital world, so I would be more than willing to stand behind your application and ensure that the 1st Comberton Scout Group has the resources they need to provide these fun and exciting opportunities. I hope your application goes well!

Cllr Michael Atkins: (not yet received)

Total Project Cost:	>£3,000	Total Applied For:	£2,000
---------------------	---------	--------------------	--------

Reference	WSQGJSKL	Community Chest Grant		
Name of Organisation	Litlington Congregational Church			
Organisation Type	Other			
CCVS Registered	No			
Parish	Litlington			
Landowner	Own or have a long-term lease on the venue			
Project Type	Improvements to community buildings and spaces			
Green option considered?	Replacing 40yr old boiler			
Documentation Status	Safeguarding	Yes	Accounts	Yes
	Quote	Yes	Mission Statement	Yes
District Councillor Support	Yes- Cllr van de Ven			
Parish Council Support – does the PC support this project in principle	Are aware			
Have the parish council supported the group financially previously? If yes when, what did the group purchase? and how much?	No			
Officer Summary	Litlington Congregational Church provides a place for villagers to meet and worship as well as providing a base for other regular village activities. There are 12 Church members, and the premises is also used by around 25 people per week. The Hall is at capacity when the Church has special events such as musical and choral concerts and the Christmas carol service, coffee mornings etc. It is used regularly by Church groups and for Church meetings as well as by village groups. These groups include the Gardening Club, Pre-School, Village Hall Committee, Parish Council, and the Baby Advice Group.			

Appendix A

The existing 40-year-old boiler is in the main hall and is not discreet, is noisy and has a crack in the flue. Because of its age, it is difficult to source a replacement flue and, if one could be found, a replacement lining would be required in the chimney which would require scaffolding to be erected in the neighbour's garden. The opinion was that this would be a costly exercise for a very old boiler that is very much living on borrowed time. The boiler is also in need of further replacements in order to keep it running and, even then, it would not be efficient. Also, having only a thermostat means the boiler has to be manually switched on and off some time before and after use.

Replacing the boiler with an external combi boiler is advised and this will not only be more efficient (uses less oil and can be controlled both thermostatically and with time controls), but it will provide hot water to the kitchen and toilet area. It will also make the hall more attractive, comfortable and quiet and will provide slightly more space in the hall. When the heating is installed, it is planned that, as well as the remedial decoration, the Church can carry out some further decorative work to encourage more groups to hire the hall. It is hoped that this will, in turn, encourage more people to attend the Church services. A gate will also be installed at the side of the Church Hall so that the boiler remains secure.

In the longer term, it is hoped that the ladies and gents toilets can be converted so that they are accessible for the disabled.

The Church were very open minded as to which would be the most suitable heating arrangement for their needs, including green options. However, all of the companies that were approached proposed a combi boiler as the best solution which is why no alternative quotations were obtained. It was estimated that the initial costs of the greener alternative would be between £10,000 and £18,000.

A number of quotations were received, and the Church intend to award the work to the two local businesses that supplied the lowest quotes. Total project costs are £7,246 and £2,000 has been requested from the Community Chest:

- Boiler-£6,996 inc VAT (includes all labour, parts and materials and waste is disposed of to current environmental waste regulations)
- Side security gate supply and fit- £250



Redecorating costs will be met by the Church.

They have been successful in securing a grant of £1,750 from Benefact Trust (formerly All Churches Trust), £524 will be provided by the Church and they will need to apply for further grants to cover the £2972 shortfall.

The Parish Council are unable to make a contribution.

Clr Susan van de Ven:

I would be glad to support the application,

Total Project Cost:	£7,246	Total Applied For:	£2,000
---------------------	--------	--------------------	--------

Appendix A

Reference	FJBQZZSG				Community Chest Grant
Name of Organisation	Huntingdon Hockey Club				
Organisation Type	Sports Club				
CCVS Registered	Yes				
Parish	Northstowe				
Landowner	Astro-pitch at Northstowe Secondary College				
Project Type	Materials				
Green option considered?	N/A				
Documentation Status	Safeguarding	Yes	Accounts	Yes	
	Quote	Yes	Mission Statement	Yes	
District Councillor Support	Yes- Cllr Thomas Bygott				
Parish Council Support – does the PC support this project in principle	Have not asked				
Have the parish council supported the group financially previously? If yes when, what did the group purchase? and how much?	Not provided				
Officer Summary	<p>Huntingdon Hockey Club (www.pitchero.com/clubs/huntingdonladieshockeyclub) was formed in 1978 and currently has 50 members. Current members mainly live in Northstowe but some hail from Longstanton, Willingham, Huntingdon, Bar Hill, Cambourne, Comberton, Cottenham, Fen Drayton, Hardwick, Milton, St Neots, March and Papworth. Full membership for adults is £110 per season.</p> <p>Since 2021 the Club has been based in Northstowe, renting an Astro-pitch at Northstowe Secondary College for weekly training and home matches. By joining the Club, new residents are provided with an opportunity to make friends and care for their mental wellbeing as they settle into the local area, in addition to the obvious physical fitness benefits. Each new wave of the housing development has brought newcomers and increased the numbers of potential hockey players wishing to join the club. The Club is also building closer working relationships with secondary schools in the area, in order to welcome younger members.</p> <p>Articles about the club have been published in the Northstowe News and Willingham News magazines to promote the club and recruit new members. They are also running in the Northstowe Running Festival and have held stalls there in past years.</p> <p>New and returning players need to build match experience and so this season (2023-24) the club is adding a Development Squad which will compete in East Hockey League Division 5NW.</p>				

Appendix A

Matches take place across East Anglia on a weekly basis, against thirteen local teams to as far away as Kings Lynn.

The Club are in need of new equipment for the second team. Total costs are £1,981.75, all of which are being requested from the Community Chest:

- 15 x Training Bibs- £41.25
- 4 x Player's Masks-£160
- 1 x Arm Guard-£68.50
- 1 x Goalkeeping Bag- £45
- 1 x Chest Guard-£125
- 1 x Hand Protector Right-£88.50
- 1 x Hand Protector Left-£128.50
- 1 x ABS Helmet with Throat Guard-£250
- 1 x Kickers-£238.50
- 1 x Leg guards-£338.50
- 1 x Hotpants-£192.50
- 1 x Stick 36.5" -£100
- 2 x Black Smocks - £66.00
- 1 x Guard Female Pelvic - £59.50
- 2 x Hockey Essential First Aid Kits-£80

Cllr Thomas Bygott:

I'd be happy to support this application. It is good to encourage local residents to learn new skills and to become healthier through participation in sport, while offering a chance for new residents to meet and socialise with others in the community.

Total Project Cost:	£1,981.75	Total Applied For:	£1,981.75
---------------------	-----------	--------------------	-----------

Reference	CSCCWQCT			Community Chest Grant
Name of Organisation	Milton Outdoor Bowls Club			
Organisation Type	Community Group			
CCVS Registered	No			
Parish	Milton			
Landowner	South Cambridgeshire District Council			
Project Type	Equipment / capital purchase			
Green option considered?	N/A			
Documentation Status	Safeguarding	Yes	Accounts	Yes
	Quote	Yes	Mission Statement	Yes
District Councillor Support	Cllrs Anna Bradnam and Judith Rippeth			
Parish Council Support – does the PC support this project in principle	Pending			

Appendix A

<p>Have the parish council supported the group financially previously? If yes when, what did the group purchase? and how much?</p>	<p>See above</p>		
<p>Officer Summary</p>			
<p>Milton Bowls club began in 2000 and currently benefits 50 elderly members, each paying an annual subscription of £40. The average age of members is 75 years old with the oldest member being 82 years old. Members play home and away between April and September, competing against the other Clubs in Cambridgeshire. Bowls not only provides exercise, but great comradery and social interaction.</p> <p>The present equipment at the Club is more than 15 years old and very worn out which is proving very difficult for the elderly members to operate.</p> <p>This Community Chest application is for eight new ball gatherers for use on their greens. Total costs are £520, and all is being requested from the Community Chest. The quote is based on the same type of ball gatherers they have tested at other Clubs and these are considered to be of very high quality and very easy to use.</p>  <p>Cllr Anna Bradnam: <i>As District Councillor for Milton, I am very happy to support your application to the SCDC Community Chest Grant Fund for a total of £520 to cover the cost of eight ball gatherers for Milton Bowls Club. I understand the Bowls Club has 50 members (mostly regular players and some social members), the eldest being 82 years old. The Bowls Club plays weekly for six months from April to September each year and membership for players is £40 pa. The ball gatherers would benefit the local members but also the numerous guests who come to play in Milton; approximately 4 teams of 8 (32 players) coming every week during the season, from neighbouring clubs in Fen Drayton, Histon, Gamlingay etc. Since the Bowls Club is used weekly by so many members, both local and from further afield, this seems a very reasonable application, which I hope the District Council will support. Not only does the Club support the Community of Milton but it also makes for enjoyable social links between sportsmen and sportswomen from other villages.</i></p> <p>Cllr Judith Rippeth: I am happy to support this application for funds to purchase new bowls gatherers for the Milton Outdoor Bowls Club. The club is of real value to the community especially for more elderly residents and new “gatherers” would enable those members to keep on playing.</p> <p>Cllr Paul Bearpark: (not yet received)</p>			
<p>Total Project Cost:</p>	<p>£520</p>	<p>Total Applied</p>	<p>£520</p>

Appendix A

			For:	
--	--	--	------	--

Biodiversity Application:

Reference	WZFKKHFR	Biodiversity		
Name of Organisation	Marvell Green Management Company			
Organisation Type	Private Company Ltd by Guarantee (not for profit)			
CCVS Registered	No			
Parish	Meldreth			
Landowner	18 homeowners and Marvell Green (Meldreth) management company limited			
Project Type	Start-up costs			
Green option considered?	Biodiversity project			
Documentation Status	Safeguarding	Yes	Accounts	Yes
	Quote	Yes	Mission Statement	Yes
District Councillor Support	Yes- Cllrs Jose Hales and Cllr Sally Ann Hart			
Parish Council Support – does the PC support this project in principle	Yes			
Have the parish council supported the group financially previously? If yes when, what did the group purchase? and how much?	Awaiting outcome			
Officer Summary				

Marvell Green is a collection of 18 homes set back from Meldreth High Street. The homeowners of Marvell Green are members of Marvell Green Management Company, and each own a share of the freehold of a wooded 'green' piece of land. SCDC are the owners of seven of these properties (4 affordable rent properties, and three Shared Ownership properties). The ownership and maintenance of the common area are regulated by a covenant, which is administered by the Management Company. The sale of any given property transfers that share of ownership to the new owner. Each homeowner pays a service charge of around £350 annually. SCDC also pays a service charge to the management company for the affordable rent properties.

The site has its own approach road from Meldreth High Street, leading to shared grounds, where a pond was created. The latter connects to a stream which bounds the eastern edge of the site and separates it from an adjoining nature reserve. Inhabitants of the land include Muntjacs, rabbits, bats, frogs, dragonflies, bees and a variety of birds.

Marvell Green Wildlife Corridor Project:

Both the residents of Marvell Green and South Cambridgeshire District Council planners are keen to preserve this land and enhance it as a natural wildlife environment. Therefore, in the Spring of this year, residents came together and started clearing the site from construction

Appendix A

rubble, nettles and thistles.

[Development Control Policies DPD NE/6](#) states that priority for habitat creation should be given to sites which assist in achieving targets in the Biodiversity Action Plans”.

After many months of workshops and meetings, residents came to an agreement on a vision for enhancing the biodiversity of the site for the benefit of the local wildlife. This will involve planting native hedges and trees, aquatic plants and a wildflower meadow:

Phase 1 / 2023 - **Clear & Seed**

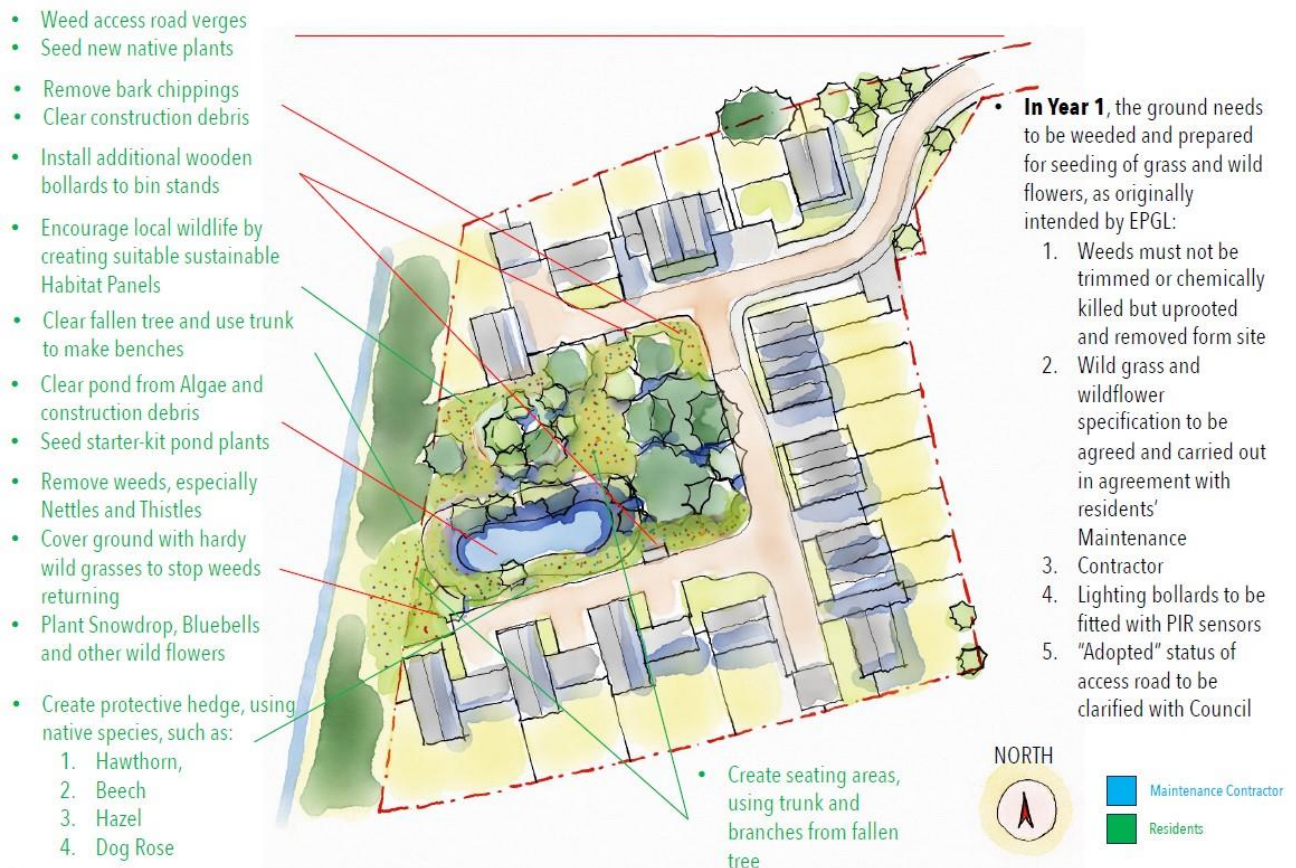

Plans for the wildlife corridor include:

- promoting wildlife on the Green
- actively preventing monocultures from forming to ensure that the Green remains a wildlife corridor
- retain the ivy, as it is 'one of the last nectars' for wildlife
- asking a tree surgeon to assess the health of our trees, and prune them as necessary
- add to the Big Sow, by collecting seeds from surrounding areas.

The residents intend to link the Marvell Green project to both the Arts and Science, in terms of:

1. Research, monitoring the development of the site's wildlife as a prototype for new residential biodiversity enhancing developments
2. Projects, that involve children and adults in the creation of nature-inspired Art by opening up Marvell Green to the public as a garden on an annual basis and use the occasion to raise both awareness and funds.

Appendix A

Total project costs towards the rewilding of the Green (800m² of shady area and 350m² of sunny area, plus the banks of the pond) are £2,000 all of which has been requested from the Community Chest:

- Rotavator hire- £120
- Skip hire- £300
- Grass and wildflower seeds- £900
- 20kg slow grow grass (shady area)- £110
- 1kg woodland and heavy shade wildflower mix (shady area) - £190
- 10kg species rich grass (sunny area)- £90
- 2kg chalk and limestone wildflower mix (sunny area)- £320
- 1kg pond edge wildflower mix- £190
- Aquatic plants for pond- £340
- Equipment - seed spreader, rakes, shovels, wheelbarrows- £340

With eight people working full days, this could be done in one weekend to avoid labour costs. All costs are based on quotes and estimates obtained from Boston Seeds and Wrights Mowers in Shepreth.

Lee Hillam (Principal Operations Manager – Environment):

Our current involvement with this works is advisory and permissive in respect of the SCDC Drainage Bye-Law's (this is an SCDC Awarded watercourse), However, we are supporting what is being suggested (we have not taken sight of an official proposal as yet). Our watercourse team and equipment have also been offered to assist with this project but this will not happen now until the Spring as the project organiser has said he is looking to take up a slower start to the works.

Cllr Jose Hales:

I know about this application as I recommended that the group apply to the community chest. The intention is that the land once completed will be open to all, in fact the group want to encourage the primary school in the village to engage too. They also hope that they will be able to arrange the site in such a manner that also allows children from the scope school and older residents from the dementia unit at Maycroft care home.

Cllr Sally Ann Hart:

I feel pleased to confirm I am able to support this application - I visited the site recently with my colleague, Jose Hales and it was wonderful to see what a fantastic job the community has already done to nurture and improve this open space.

Total Project Cost:	£2,000	Total Applied For:	£2,000
---------------------	--------	--------------------	--------

Cost Of living Application:

Reference	PTWFCWHV	Community Chest Grant
Name of Organisation	Cambourne Town Football Club	
Organisation Type	Charity 1179148	

Appendix A

CCVS Registered	No			
Parish	Cambourne			
Landowner	Cambourne Town Council			
Project Type	Equipment / capital purchase			
Green option considered?	Recycling used uniform			
Documentation Status	Safeguarding	Yes	Accounts	Yes
	Quote	Yes	Mission Statement	Yes
District Councillor Support	Yes-Cllrs Stephen Drew, Helene Leeming and Shrobona Bhattacharya			
Parish Council Support – does the PC support this project in principle	Yes			
Have the parish council supported the group financially previously? If yes when, what did the group purchase? and how much?	The Town Council already make financial contributions to the football club and other groups that will benefit from this kit			
Officer Summary				
<p>Cambourne Town FC (https://www.cambournetownfc.org.uk) began in 2021 and provides dedicated, focussed opportunities to learn and play football for all in Cambourne and surrounding areas, regardless of sex, age, gender, race, ability/disability, or sexual orientation. In addition, the Club provides opportunities for members to complete courses in coaching and refereeing and engage in activities which can contribute to the attainment of the DofE Award.</p> <p>Currently there are 750 members, and the 2022/23 fees are as follows: Juniors £165; Siblings discount £140;Adults £165.</p> <p>The Club would like to start a Community Football Kit Exchange where people can donate and collect good quality items of football kit for reuse. Donated items need to be washed (boots/trainers cleaned), bagged and then placed in a collection bin at either the Dugout at the Sports Pavilion in Cambourne (on specified match days) or the Hub Community Centre. All items are free which means that no one should ever feel excluded from playing football because they don't have the right kit or equipment which can be expensive.</p> <p>The initiative serves to:</p> <ul style="list-style-type: none"> • Promote the principles and practices of a sharing, sustainable, circular economy • Prevent good quality items of football kit from going to waste or disuse • Help the environment by enabling continued use of unwanted items and keeping them out of landfill • Extend the lifespan of football kit • Tap into the inherent generosity of people and the desire to help others • Break down stigma attached to using second hand equipment • Improve physical and mental well-being through access to sporting participation <p>The scheme is open to anyone who can make immediate use of the donated kit and is open to people/clubs outside of Cambourne.</p> <p>Any excess or uncollected donations will be donated to the Cambs FA/Sports Gen scheme or the Salvation Army who have a scheme that makes new yarn from old textiles.</p>				

Appendix A

<https://www.salvationarmy.org.uk/recycle>

Total estimated costs based on current availability/prices are £1,143.96, all of which has been requested from the Community Chest:

- 5 x Clothes rails-£835 exc VAT
- 3 x Hanger rails-£77.97
- Eco Hangers pack of 100- £35.99
- Magic Mirrors-£45
- Banners/posters for publicity & instructions- estimated £150

The Town Council already make financial contributions to the football club and other groups that will benefit from this kit.

Please note- the Club also received funding of £1,958.33 in March 2022 for one set of goals.

Cllr Helene Leeming:

I would be delighted to support your bid. It's a great idea to help sport be accessible to everyone and to reduce waste.

Councillor Stephen Drew:

I support this grant application.

Cllr Dr. Shrobona Bhattacharya:

Please count my consent for the grant that Cambourne Town Football Club had applied. I am happy to support their project.

Total Project Cost:	£1,143.96	Total Applied For:	£1,143.96
---------------------	-----------	--------------------	-----------